



**Office of the Principal  
Plassey College  
Mirabazar, P.O.- Plassey, Block- Kaliganj, Nadia.**

**NOTICE INVITING TENDER NO. 07 OF 2018 – 19 Dated 08-01-2019**

Sealed Tenders are hereby invited by the undersigned for the following work from eligible agencies as per particulars given below and the same will be submitted to the "tender box", Plassey College office, P.O.-Plassey, Dist-Nadia up to the date and time specified hereunder and will be opened on the same day at 2:30 p.m. by the Principal, Plassey College, P.O.-Plassey, Dist-Nadia.

- |  |   |  |
|--|---|--|
| 1) Name of work                                    | : | Construction of Boundary wall (Extension Work)   |
| 2) Name of the Concerned Office                    | : | Plassey College, P.O.-Plassey, Dist – Nadia, Pin- 741156                                   |
| 3) Estimated amount                                | : | Rs. – 3,08,816.00  |
| 4) Time of Completion of work                      | : | 30 days from the date of acceptance of Work Order  |
| 5) Tender documents will be available              | : | www.plasseycollege.ac.in   |
| 6) Contractors eligible to submit tenders          | : | Bona-fide contractors having GSTIN, PAN and I. Tax return certificate (F.Y. 2017 – 18)     |
| 7) Place for submitting Tender document            | : | Tender box lying in the Plassey College office   |
| 8) Last date & time limit for submission of Tender | : | 04-02-2019 (Monday) up to 2:00 p.m.  |
| 9) Date & time for opened of tender                | : | 04-02-2019 (Monday) at to 2:30 p.m.  |
| 10) Time of completion.                            | : | 45 days from the date of acceptance of work order  |
| 11) Earnest money                                  | : | Rs. 6,176.00   |
| 12) Validity of the Tender                         | : | The offer will remain valid for acceptance for 120 days from the date of receipt of tender |
- 13) Conditional tender will be liable for rejection.
- 14) Cost over-run and consequent cost escalation for any material, labour, etc. will not be allowed.
- 15) No mobilization advance/ secured advance will be allowed.
- 16) In case of inadvertent typographical mistake found in the specific price schedule of rates, the same will be treated to be so corrected as to confirm with the prevailing relevant schedule of rates and/ or technically sanctioned estimate.
- 17) Interested agencies are required to quote the rate in his/her own hand writing in figure as well as in words mentioning percentage above/ below or AT PAR on the basis of relevant price schedule of probable items with approximate quantities.
- 18) Contractors shall have to comply with the provisions of (a) the contract Labour (Regulation Abolition) Act, 1970 (b) Apprentice Act 1961 and (c) Minimum Wages Act, 1948 or the modification there or any other laws relating thereto and the rules and order issued there under from time to time.
- 19) The payment will be made in two installments. First R.A. bill (75 % of the bill amount) may be paid after completion of pillar and tie beam work and second & final payment may be paid after the completion of entire project including brick work and plastering work and to the satisfaction of the college construction committee. Contractors are requested to quote their rates accordingly. All the payment shall be made vide account payees cheques.
- 20) The interested agencies will have to provide self-attested photocopies of PAN Card, latest Income Tax return, latest Professional Tax Clearance Certificate, GSTIN Certificate which will be valid up to the date of opening of the tender papers and other Credential Documents (within last 5(five) years from the last date of submission of tender documents) along with the Tender Paper.
- 21) Registered Labour Co-Operative Societies Ltd. will have to provide self-attested photocopies of current Audit Report, No Objection Certificate in support of their registration, Bye-laws PAN Card, latest Income Tax Clearance Certificate, GSTIN Certificate, other Credential document (not less than 50% of the estimated amount in a single job and other documents for having experience of executing similar nature of work within last 5(five) years from the Last date of submission of tender papers) along with Tender paper which will be valid up to the date of opening of the tender. Original documents may also be verified (If necessary) before submission of tender papers as per requirement.

Contd.....P/2

  
 Principal  
 Plassey College  
 Mirabazar, P.O.-Plassey, Dt-Nadia

- 22) Representation in Tender in connection with tender submitted by Co-Operative Societies:- The Chairman and the Secretary or three directors including either the Chairman or the Secretary shall execute and sign all deeds, documents, tender papers as per act of the Bye-Laws of the Co-Operative Societies, failing which the tender will be liable for rejection. The copy last Audit Report (full) including copy of the minutes of last A.G.M has to be submitted along with application for verification of the authority.
- 23) In case of partnership firm, the interested agencies shall produce authentic document in respect of firm registration obtained from the Registrar of firms, West Bengal pursuant to the Indian Partnership Act – 1932 (Act IX of 1932) along with application (Deed made by Notary will be allowed).
- 24) No credential will be considered unless it is supported by payment certificate, work order and completion certificate mentioning the date of completion issued by the competent authority.
- 25) All interested agencies or their authorized representatives are requested to present personally during the opening of the tender papers as witness.
- 26) No person will be allowed to quote rate on the basis of Legal Power of Attorney conferred to him by the Firm/ Agency except in circumstances where necessary Govt. approval has been obtained.
- 27) The college authority shall be at liberty to take such legal action or actions as they deem fit and proper, in the event the agencies' submitted documents and credentials are found false and fake.
- 28) Incurred Income tax, GST and labour CESS shall be deposited by the agency itself under their respective registration numbers and its related certificate/challans (photocopy) shall be submitted to the undersigned as per Govt. norms.
- 29) Prescribed proforma of Tender paper & plan and estimate will be available on [www.plasseycollege.ac.in](http://www.plasseycollege.ac.in)
- 30) The tender for the works shall remain open for acceptance for a period of 120 days from the date of N.I.T. If any agency withdraws his/her tender before the cited period or before the date of issue of work order/ letter of acceptance, whichever is earlier, or make any modification in the terms and condition of the tender which are not acceptable to the college authority, then the college authority shall, without prejudice to any other right or remedy, be at liberty to forfeit the entire earnest money. Further, the agency shall not be allowed to submit any tender in this Department for a minimum period of one year.
- 31) Earnest money will be deposited in the shape of Bank draft in favour of Principal, Plassey College, P.O.-Plassey, Dist-Nadia.
- 32) No material will be supplied to the agency by the college.
- 33) Security Money (8%) and Earnest Money (2%) will be refunded after 6 months from the date of completion of the work. No earlier claim will be entertained.



  
Principal  
Plassey College  
Mirabazar, P.O.-Plassey, Dist-Nadia



### Tender Paper

NIT No. – 07 of 2018-2019, Dated-08/01/2019 of Principal, Plassey College,  
Mira Bazar, P.O.-Plassey, Block-Kaliganj, Dist-Nadia.

- |   |  |
|---|--|
| 1) Name of the work                     | :- Construction of Boundary Wall (Extension work) of Plassey College |
| 2) Estimated Amount                     | :- Rs. 3,08,816.00   |
| 3) Earnest Money                        | :- Rs. 6,176.00  |
| 3) Time of completion of the work       | :- 45 days from the date of acceptance of Work Order                 |
| 4)                                      |  |
| a) Eligible Contractor's/ Agency's Name | :-   |
| b) Address                              | :-   |
|   |  |
| c) PAN No.                              | :-   |
|   |  |
| Bank Draft amount in Rs.                | :-   |
| Name of the Bank                        | :-   |
| Draft No.                               | :-   |
| Date                                    | :-   |
|   |  |
| 5) Contractor's/ Agency's rate:-        | (a) In figure :-   |
|   | (b) In word :-   |

I do hereby declare that I have read all terms and conditions mentioned in the N.I.T No. – 07 of 2018-2019 and schedule. All the documents and information placed by me are true to the best of my knowledge and belief. If there is any discrepancy in the documents and information placed by me, my tender may be cancelled. I also agree that I shall do the work as per rate mentioned above.

Date:-

Signature of the Tenderer/ Agency

**Estimated Cost For Construction Of Extension Of Existing Boundary Wall ,  
Of Plassey College Under Kalyani University, Dist- Nadia.  
(The Estimate Has been made as per schedule of P.W.D. for the year of 01/11/2017)**

**Name of the Project - Extension Of Existing Boundary Wall.  
For Plassey College  
Plassey, Nadia, West Bengal**

prepared by  
**Prasenjit Kumar Guha**  
Architect

Estimated Cost For Constrution Of Extension Of Existing Boundary Wall , Of Plassey Colleg Under Kalyani University, Dist- Nadia.

(The Estimate Has been made as per schedule of P.W.D. for the year of 01/11/2017)

| Sl. NO. | Description of item  | Quantity | Rate     |    | Unit | Amount           |             |
|---------|--|----------|----------|----|------|------------------|-------------|
|         |  |          | RS.      | P. |      | RS.              | P.          |
| 1.      | <p>Page- 1, Item- 2(a)<br/>Earth work in excavation of foundation trenches or drains or Septic tank, Soak Well etc. in all Sorts of soil (including mixed soil) but excluding laterite and sand stone) including removing, spreading or stacking the spoils within ahead of 75 met, as directed and including trimming the sides of treches.levelling dressing and ramming the bottom,as required complete.<br/>Dpth of excavation exceeding 1.5 metre and upto 3.00 metre but not requiring shoring with all lifts.<br/>14 X 1.00 X 1.00 X 1.00 = 14.0 M3</p> | 14.00M3  | 11927.00 |    | %M3  | 1669.78          |             |
| 2.      | <p>Page- 1, Item- 3(a),<br/>Earth work in filing in foundation trenches or Plinth with good earth in layersnot exceeding 15 cm including watering and remming etc. layer by layer complete.with earth obtained from excavation of foundation .<br/>14.0 - 3.15 = 10.85 say - 11 M3</p>   | 11.00 M3 | 7754.00  |    | %M3  | 852.94           |             |
| 3.      | <p>Page- 14, Item-1,<br/>Single layer brick flat soling or picked jhama brick including ramming and dressing bed to proper level and filling joints with powdered earth or local sand.<br/>14 X.90 X .90 = 11.34 M2</p>  | 11.34M2  | 325.00   |    | M2   | 3685.50          |             |
| 4.      | <p>Page- 15, Item- 8(b),<br/>brick work with 1st class brick in cement mortar (6:1:)<br/>(b) in super structure upto ground floor.<br/>14 X .250 = 3.5<br/>28.0- 3.5 =24.5 X .25X 2.4 = 14.7, say - 15</p>   | 15.0 M3  | 5109.00  |    | M3   | 76635.00         |             |
|         |  |          |          |    |      | C.O .P.a.g.....2 | Rs.82843.22 |

**PRASENJIT KR. GUHA**

Architect (B.Arch, AI.T.A)  
C.O.A. Reg. No. CA/96/19523  
L.B.S. of Kalyani Municipality  
License No. Class-B No.-15

| Sl. NO.         | Description of item  | Quantity | Rate     |    | Unit | Amount       |    |
|-----------------|--|----------|----------|----|------|--------------|----|
|                 |  |          | RS.      | P. |      | RS.          | P. |
|                 | B/F  |          |          |    |      | Rs.82843.22  |    |
| 5.              | Page- 26, Item- 10(i)<br>Nominal mixmM-20 cement concrete with graded stone chips (20mmsize) excluding shuttering and reinforcement,if any gr, floor.<br>base 14 X .90 X .90 X .25 = 2.835<br>column 14 X 4.9 X .25 X .25 = 4.287<br>tie beam 1 X .25 X .25 X 28.0 =1.750<br>coping 1 X .375 X .100 X 28.0 = 1.05<br><u>9.922 M3</u><br>say- 10.0M3  | 10.0M3   | 6025.00  |    | M3   | 60250.00     |    |
| 6.              | Page- 42, Item- 36(a).<br>Hire and labour charges for shuttering with Centering and necessary staging upto 4m. using aprovedstout props and thick hard wood planks of approved thickness with required bracing for concrete slabs, beams, columns,lintels curved or straight including fitting, and fixing and strking out after completionof works.25mm to 30mm thick wooden shuttering as per decision &direction of Engineer-in charge.(in ground floor.)<br>base 14 X .90 X 4 X .25 = 12.60<br>column 14 X .25 X 4 X 4.9 = 68.60<br>tie beam 1 X .25 X 2 X 28.0 =14.00<br>coping 1 X 28.0 X .175 X 2 = 9.80<br><u>105.00 M3</u>                      | 105.0M2  | 330.00   |    | M2   | 34650.00     |    |
| 7.              | Page- 43, Item- 40(a)(ii)<br>Reinforcement for reinforced concrete work in all sorts of structures including distribuion bars,stirrups, binders,etc.including supply of rods,initial straightening and removal of loose rust(if necessary),cutting to requisite length,hooking and bending to correct shape, placing in proper position and binding with16 gauge black annealed wire at every inter-section, complete as par drawing and direction.<br>a) for work in foundation,asemant and upto roof or ground floor/upto 4m.Tor steel.<br>(0.80% of R.C.C.volume)<br>7850kg X 1.4%= 109.9kg X 10.0M3 r.c.c.<br>work= 1099 kg = 1.099 M/T say - 1.1M/T | 1.1 M/T  | 58103.00 |    | M/T  | 63913.30     |    |
| C.O.P.a.g.....3 |  |          |          |    |      | Rs.241656.52 |    |

  
**PRASENJIT KR. GUHA**  
 Architect (B.Arch, A.I.A)  
 C.O.A. Reg. No. CA/98/19523  
 L.B.S. of Kalyani Municipality  
 License No. Class-B No.-15

| Sl. NO. | Description of item   | Quantity           | Rate             |    | Unit     | Amount               |              |
|---------|---|--------------------|------------------|----|----------|----------------------|--------------|
|         |   |                    | RS.              | P. |          | RS.                  | P.           |
|         | B/F   |                    |                  |    |          |                      | Rs.241656.52 |
| 8.      | Page- 189, Item- 1(b),(c),(iii)(c)<br>Plaster (to wall, floor, ceiling etc.) with sand and cement motar including rounding off or chipping comers as directed and raking out joints or roughening of concrete surface by chamfering etc. including throating, nosing and drip course where necessary<br>(a) in ground floor.<br>i)(b) in 20 mm thick 6:1 cement mortar.<br>1 X 28.0 X 2.650 = 74.20, say - 75.0 M2<br>ii)(b) in 15mm thick 4:1 cement mortar.<br>1 X 28.0 X 3.25 = 91.00 M2 | 75.00M2<br>91.00M2 | 160.00<br>156.00 |    | M2<br>M2 | 12000.00<br>14196.00 |              |
| 9.      | page - 197,item - 15(iii)<br>Applying decorative cement based paint of approved quality after preparing thr surface including scraping the same thoroughly.<br>75 + 91 = 166.00   | 166.00M2           | 31.00            |    | M2       | 5146.00              |              |

Rs.- 272998.52

G.S.T. @12% = 32759.82

Rs.- 305758.34

Cess @1% = 3057.58

Total RS = 308815.92

Say RS = 308816.00

( Rupees Three lakhs Eight Thousand Eight Hundred Sixteen only).

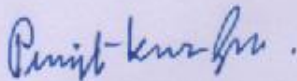
**PRASENJIT KR. GUHA**

Architect.(B.Arch, A.I.A)

C.O.A. Reg. No. CA/96/19523

L.B.S. of Kalyani Municipality

License No. Class-B No.-15

Signature of ArchitectSignature of Authority.

**Extension Of Existing Boundary Wall.  
For Plassey College  
Plassey , Nadia , West Bengal**

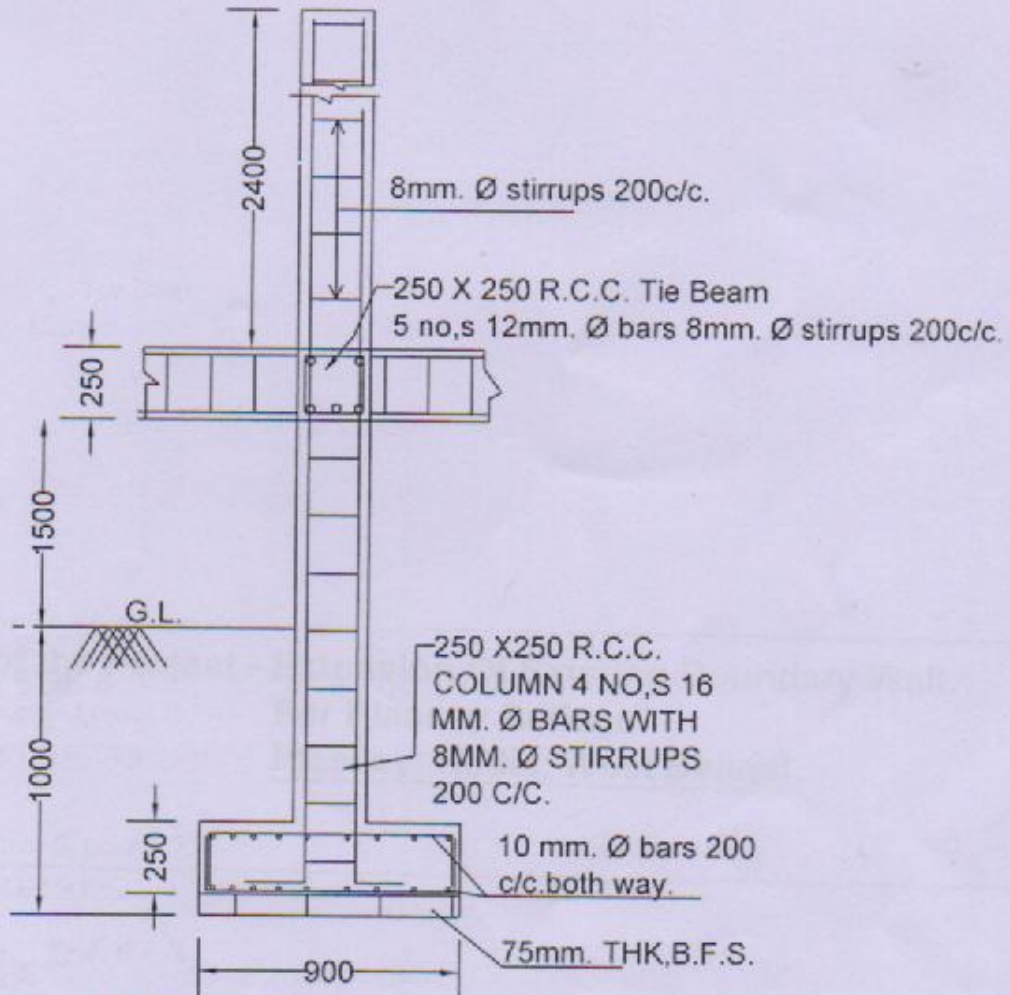

DETAILS OF COLUMN FOUNDATION  
ANNEX BOUNDARY WALL.

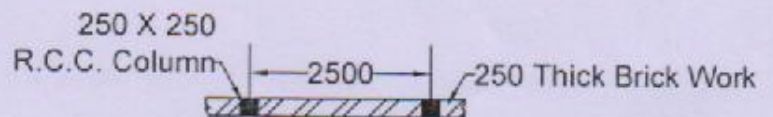

LAY-OUT BOUNDARY WALL  
28.00 m. Annex Boundary Wall

*Prasenjit Kr. Guha*  
**PRASENJIT KR. GUHA**  
Architect.(B.Arch, A.I.A.)  
C.O.A. Reg. No. CA/96/19523  
L.B.S. of Kalyani Municipality  
License No. Class-B No.-15